

The UNIMY logo consists of the word "UNIMY" in a bold, white, sans-serif font, enclosed within a white rectangular border. The background of the entire slide is a deep red color with a subtle, intricate pattern of white lines and dots, resembling a circuit board or a network diagram. On the right side, there is a stylized profile of a human head, also composed of white lines and dots, giving it a digital or wireframe appearance.

**UNIMY**

UNIVERSITY MALAYSIA  
OF COMPUTER SCIENCE  
& ENGINEERING

# UNIMY SUMMER CAMP

---



UNIMY

UNIVERSITY MALAYSIA  
OF COMPUTER SCIENCE  
& ENGINEERING

# UNIMY-BAC

B-2, G-Floor, Jln Utara,  
Section 14, 46200  
Petaling Jaya, Selangor

# ENGLISH- SUMMER CAMP MALAYSIA 2025

*The program is an extremely useful experience for students to practice and improve their English skills. and other necessary skills for integrating into the global community of international citizens. The program is not only for prospective international students but is useful for all students in the era of globalization, modernize today.*

# ABOUT UNIMY



**UNIMY SUMMER CAMP – ENGLISH** is a program for students at the age of 17 till 28 Years old to enhance their **DIGITAL UNDERSTANDING** through **STEM ACTIVITIES**. By **ENCOURAGING** students to become **ACTIVE LEARNERS** by getting their inquisitive minds **INSPIRED** and helping them **DEVELOP** skills that'll help them become able leaders, innovators, and problem-solvers.

# About UNIMY

UNIMY is a Digital Technology University focusing on the top & emerging technology practice areas such as, Big Data, Cyber Security and Coding, which are in line with Industry 4.0.



## ESTABLISHED IN 2012

In line with recommendation by the Cabinet Committee of Human Capital Development on the establishment of ICT boutique university.



## OWNED & FOUNDED BY THE INDUSTRY

UNIMY is a trusted university in fostering the field of ICT in Malaysia, nurturing graduates with global mindset.

8

Focus Area

## 8 FOCUS AREAS, 13 PROGRAMMES

Specifically tailored to prepare students for Industry 4.0, encompassing all the top and emerging technology practice areas.

13

Programmes



## 100% GRADUATE EMPLOYABILITY

UNIMY is proud of its graduate employability - Our students are employed within 6 months after graduation with competitive salary.

20%

## HIGHER STARTING SALARY

Our fresh graduates enjoy higher starting salary than market average



## GLOBAL & INDUSTRIAL LINKS

Leveraging on its coalitions, including IBM, Sales Force, KPMG, CompTIA and Amazon, UNIMY allows industrial attachments and job trainings with its partners.



## GLOBAL CURRICULUM

Benchmarked against best practices of top notch IT schools in UK and Australia, UNIMY assures a high-quality standard of its education.



A group of students are seated around a table in a classroom or workshop, working on a project. They are using various tools and materials, including a laptop, a box, and a bottle. The text 'PROGRAM DETAILS' is overlaid on the image.

# PROGRAM DETAILS

# SYLABBUS OUTLINE

## **GRAMMAR**

### Introduction to the Parts of Speech

- i. Nouns
- ii. Pronouns
- iii. Adjectives
- iv. Adverbs
- v. Prepositions
- vi. Conjunctions
- vii. Articles

### Verb Tenses

- i. The Simple Present tense
- ii. The Simple Past Tense
- iii. The Simple Future Tense
- iv. The Present Progressive Tense
- v. The Past Progressive Tense
- The Future Progressive Tense

# LISTENING & SPEAKING

1. Basic pronunciation -consonants, vowels, and silent letters.
2. Listening for main ideas and supporting details.
3. Recognizing the speaker(s)' point(s), intention(s), role(s) and relationship.
4. Listening to formulate
5. e appropriate questions
6. Commonly used Phrases for Everyday Communication
7. Observing social conventions in interactions
8. Asking for and giving information.
9. Expressing agreement and disagreement
10. Making suggestions and recommendations



## **READING & WRITING**

1. Previewing a text using a variety of strategies
2. Distinguishing main ideas and supporting details
3. Distinguishing relevant from irrelevant details
4. Making inferences
5. Predicting outcomes
6. Using pictures to predict the content
7. Reflecting on texts
8. Highlighting key words and note taking
9. Distinguishing facts from opinions
10. Giving meaning of words from contexts (contextual clues)

( 1<sup>st</sup> week)

DAY	9:30 to 11.30	11.30-12.30	12.30- 2.30	2.30-4.30
MONDAY	ORIENTATION	ENGLISH PLACEMENT TEST ( IEP DEPARMENT)	LUNCH BREAK	ENGLISH PLACEMENT TEST ( LISTENING AND ORAL COMMUNICATION
TUESDAY	LISTENING & SPEAKING (IEP DEPARTMENT)			ACTIVITY & WORKSHOP CSE ( Mr. Zainor & Student Club)
WEDNESDAY	GRAMMAR ( IEP DEPARMENT)			ACTIVITY & WORKSHOP ( Mr. Syahril & Team)
THURSDAY	READING & WRITING ( IEP DEPARMENT)			ACTIVITY & WORKSHOP CSE ( Mr. Zainor & Student Club)
FRIDAY	LISTENING & SPEAKING ( IEP DEPARTMENT)			CITY TOUR ( KL sightseeing)

( 2<sup>nd</sup> Week)

DAY	9:30 to 11.30	11.30-12.30	12.30- 2.30	2.30-4.30
MONDAY	GRAMMAR (IEP DEPARTMENT)		LUNCH BREAK	ENGLISH PLACEMENT TEST ( LISTENING AND ORAL COMMUNICATION
TUESDAY	READING & WRITING ( IEP DEPARTMENT)			ACTIVITY & WORKSHOP CSE ( Mr. Zainor & Student Club)
WEDNESDAY	LISTENING & SPEAKING ( IEP DEPARMENT)			ACTIVITY & WORKSHOP ( Mr. Syahril & Team)
THURSDAY	GRAMMAR ( IEP DEPARTMENT)			ACTIVITY & WORKSHOP CSE ( Mr. Zainor & Student Club)
FRIDAY	READING & WRITING ( IEP DEPARTMENT)			CITY TOUR ( GENTING HIGHLAND)

(3<sup>rd</sup> Week)

DAY	9:30 to 11.30	11.30-12.30	12.30- 2.30	2.30-4.30
MONDAY	LISTENING & SPEAKING ( IEP DEPARMENT)		LUNCH BREAK	ENGLISH PLACEMENT TEST ( LISTENING AND ORAL COMMUNICATION)
TUESDAY	GRAMMAR ( IEP DEPARTMENT)			ACTIVITY & WORKSHOP CSE  ( Mr. Zainor & Student Club)
WEDNESDAY	READING & WRITING ( IEP DEPARTMENT)			ACTIVITY & WORKSHOP  ( Mr. Syahril & Team)
THURSDAY	READING & WRITING ( IEP DEPARTMENT)			ACTIVITY & WORKSHOP CSE  ( Mr. Zainor & Student Club)
FRIDAY	GRAMMAR ( IEP DEPARTMENT)			CITY TOUR ( COMPANY VISIT) *

## (4th Week)

DAY	9:30 to 11.30	11.30-12.30	12.30- 2.30	2.30-4.30
MONDAY	READING & WRITING ( IEP DEPARTMENT)		LUNCH BREAK	ENGLISH PLACEMENT TEST ( LISTENING AND ORAL COMMUNICATION)
TUESDAY	REVISION AND PRACTICE 1			ACTIVITY & WORKSHOP CSE ( Mr. Zainor & Student Club)
WEDNESDAY	REVISION AND PRACTICE 2			ACTIVITY & WORKSHOP ( Mr. Syahril & Team)
THURSDAY	ASSESSMENT ( EXAM)			ACTIVITY & WORKSHOP CSE ( Mr. Zainor & Student Club)
FRIDAY	GRADUATION & FAREWELL PARTY			CITY TOUR PUTRAJAYA TOUR

# DO AND DON'T

Let's dive into the dos and don'ts in Malaysian culture.

Contents:

## • Don'ts

- 1. Don't confuse the terms Malay and Malaysian
- 2. Don't go there to party
- 3. Don't take taxis – Grab yourself a ride
- 4. Don't shake hands with a Malay woman
- 5. Don't swap spit in public
- 6. Don't point with your forefinger
- 7. Don't Tip
- 8. Don't get offended
- 9. Don't raise your voice
- 10. Don't do drugs
- 11. Don't expect pork bacon

## • Dos

- 1. Do learn Malaysian dining etiquette
- 2. Do dress respectfully
  - What to wear at...
- 3. Do get used to a few gross habits
- 4. Do Use Air Asia
- 5. Do eat the local food
- 6. Do learn a few words of Bahasa
- 7. Do talk slowly and use fewer words
- 8. Do carry Kleenex
- 9. Do negotiate
- 10. Do tread lightly
- 11. Do visit a mosque
- 12. Do try durian
- 13. Do let your bank know you are traveling to Malaysia
- 14. Do get used to the Yell-A-Phone



# Places Near UNIMY (BAC COLLEGE)



PJ Campus ( NEW CAMPUR UNIMY)

Nearby attractions:

- (i) Amcorp Mall
- (ii) Jaya Shopping Centre
- (iii) SS2 Mall
- (iv) Jaya 33
- (v) new Jaya Shopping Centre
- (vi) TWS cafe

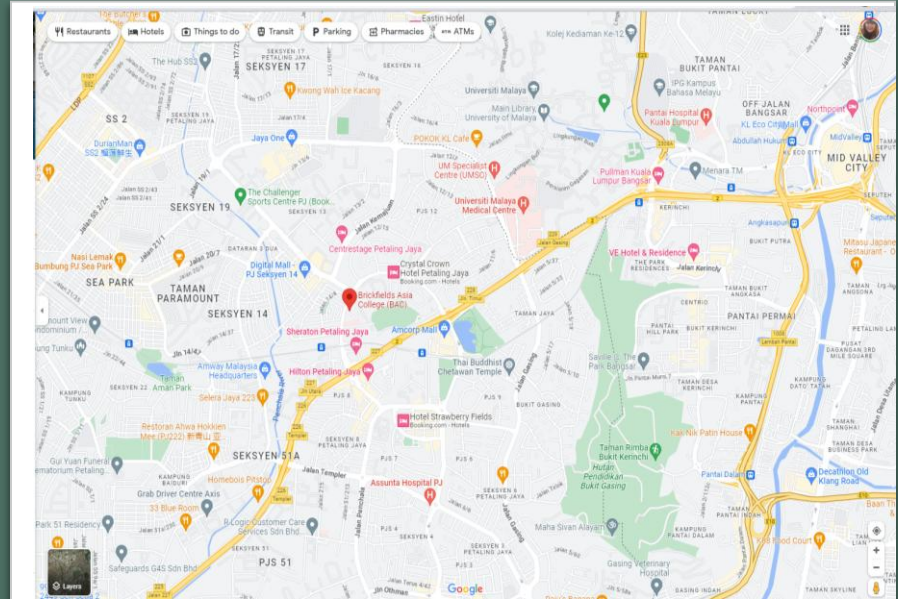

# LRT - TRAIN

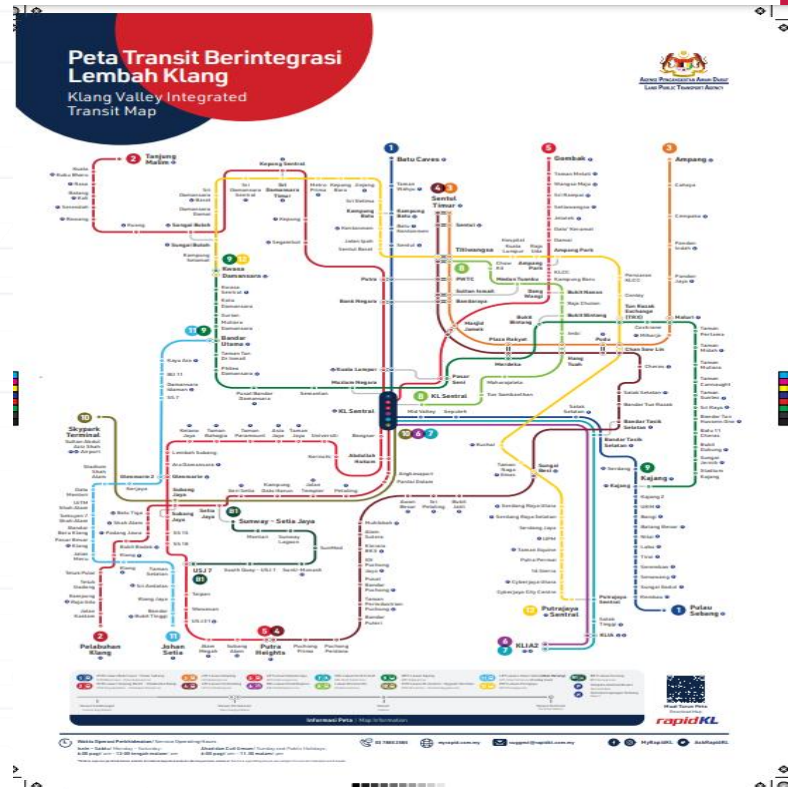

# CITY TOUR

- PUTRA JAYA

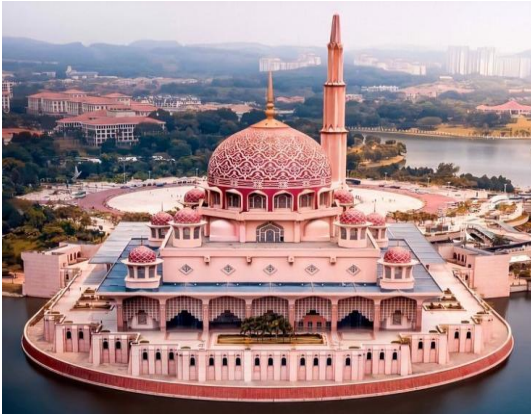

## PUTRAJAYA MOSQUE – BRIDGE



### **Putrajaya Bridge**

Putrajaya Bridge is the link between the Government Precinct and the Mixed Development Precinct, also linking the Boulevard and Putra Square. It's the most important bridge in Malaysia and it spans across 435 meters. It's also a unique icon landmark of Putrajaya. The architecture and design was inspired by Khaji Bridge, a famous bridge in Iran.

### **Putrajaya Mosque**

The Putra Mosque, or *Masjid Putra* is the principal mosque of Putrajaya, Malaysia. Construction of the mosque began in 1997 and was completed two years later. It is located next to Perdana Putra which houses the Malaysian Prime Minister's office and man-made Putrajaya Lake. In front of the mosque is a large square with flagpoles flying Malaysian states' flags





# GENTING HIGHLANDS – CITY TOUR



The Batu Caves are an important Hindu site and tourist attraction near Kuala Lumpur. Its main attraction is the large statue of the Hindu God at the entrance, besides a steep 272 climb up its steps to finally view the stunning skyline of the city centre.



- KL SIGHT SEEING – CITY TOUR



Experience the variety of Malaysia Cultural dance by our in house troupe. This is one the most exiting attractions in Kuala Lumpur that you should not miss. The 45 minutes show covering folk dance from different ethnic in Malaysia









# GALLERY



## 3D Drawing

Introduction of 3D drawing in conjunction with Minggu Sains Negara at Pusat Sains Negara



## STEM

Having fun with STEM activities using slime and dough



## WEB Development

HTML, JavaScript & CSS introduction to develop their own website



## Robotics

Building your own mobile robot to achieve task given



## Programming

Learn Micro:Bit and create a fun project together

## COMPANY VISIT AND OUTTING



**THANK YOU**

---

